SOHO W5

Designed by Ronni Gol

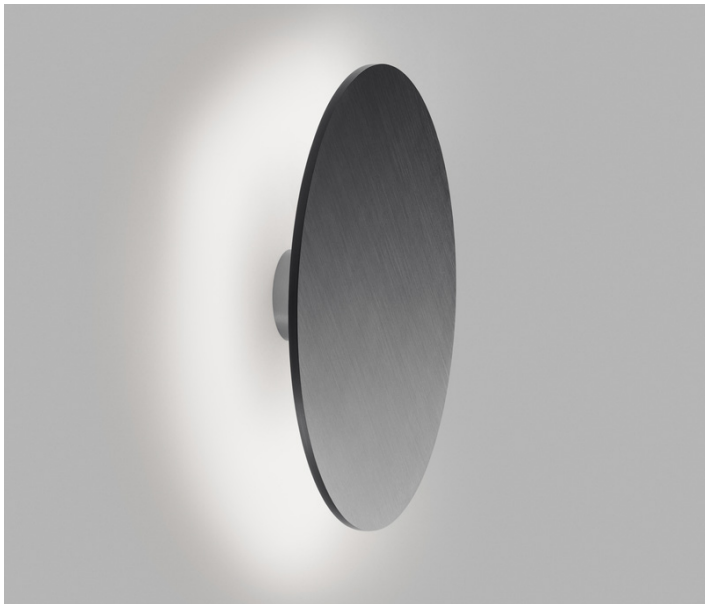

DESCRIPTION

Light as canvas. SOHO reimagines the wall as an artistic surface - a constellation of machined aluminium discs, layered, overlapping, and arranged in any pattern imagination allows.

Five sizes, each floating at a different depth, create dimension and shadow that shift with the eye.
From home to hotel lobby, studio to showroom, indoors or out, SOHO composes atmosphere with the freedom of pure creative expression.
A palette of black, white, gold, rose gold, and brass completes the vision. Switch Tune technology offers 2700K or 3000K at installation.

Honoured with the Red Dot Design Award 2020. Art that illuminates. Illumination that becomes art.

LED | DIMMABLE | IN DOOR | OUT DOOR | IP54 | SWITCH TUNE™

LIGHT PERFORMANCE

TOTAL LIGHT OUTPUT:	1980 lm
COLOR TEMPERATURE:	2700K, 3000K
CRI (Ra):	90
MAC ADAM STEP:	3
BEAM ANGLE:	108°
LUMINOUS EFFICACY	22,3 lm/W
USEFUL LUMINOUS FLUX:	495 lm
LIGHT DIRECTION:	NDLS
DIMMABLE:	Yes

ELECTRICAL SPECIFICATIONS

POWER CONSUMPTION:	18,00 W
DRIVER:	700009*
IP RATING:	IP54
INSULATION CLASS:	Class I
LIFESPAN:	50000 h

MECHANICAL SPECIFICATIONS

MATERIAL(S):	Aluminium, Acrylic
FINISH:	Anodized, Painted**
COLOR:	White, Black, Gold, Rose Gold, Titanium & Brass
DIMENSIONS:	D108 x Ø500mm
WEIGHT:	5,60 kg
TYPE:	Wall Lamp
ENVIRONMENT:	Indoor/ Outdoor***
LIGHT SOURCE:	Integrated LED
INSTALLATION:	Surface Mounted

SUSTAINABILITY & COMPLIANCE

ENERGY EFFICIENCY:	CLASS G
CERTIFICATIONS:	CE
WARRANTY PERIOD:	7 years
MAINTENENCE:	The driver can be replaced by a qualified electrician.

* Integrated, Triac Dimming, Constant Current (CC)
** Corrosion resistance is ensured for the painted models (black and white).
*** Outdoor use suitable only for the painted models (black and white).

Please visit www.light-point.com for the latest product information

Last update: Oct 2026

To ensure ongoing improvements in quality and performance, product specifications may change without prior notice. We aim to present images and colours as accurately as possible, though variations can occur due to lighting and screen settings. Images are for general reference and may not show all details. Cables and electrical components may be intentionally left out for visual clarity.

LIGHT·POINT
COPENHAGEN

SOHO W5

Designed by Ronni Gol

COLOR OPTIONS

COLOR: Black
MATERIAL: Aluminium (Painted)
ARTICLE NR: 270183
EAN NR: 5711389701833

COLOR: Gold
MATERIAL: Aluminium (Anodized)
ARTICLE NR: 270185
EAN NR: 5711389701857

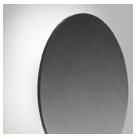

COLOR: Titanium
MATERIAL: Aluminium (Anodized)
ARTICLE NR: 270187
EAN NR: 5711389701871

COLOR: White
MATERIAL: Aluminium (Painted)
ARTICLE NR: 270184
EAN NR: 5711389701840

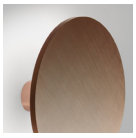

COLOR: Rose Gold
MATERIAL: Aluminium (Anodized)
ARTICLE NR: 270186
EAN NR: 5711389701864

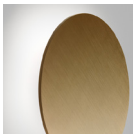

COLOR: Brass
MATERIAL: Aluminium (Anodized)
ARTICLE NR: 270188
EAN NR: 5711389701888

DIMENSIONS

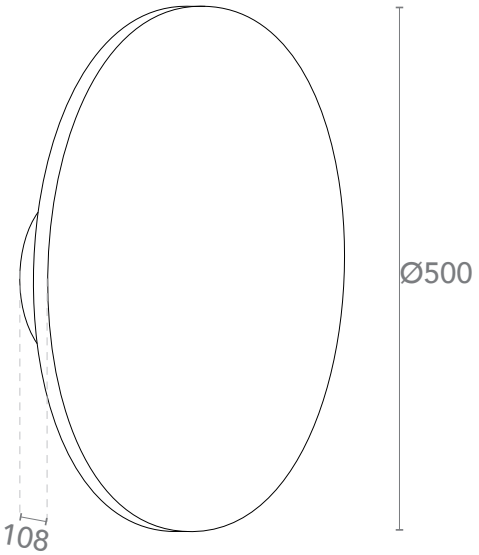

*all dimensions are in mm

REFERENCE

To ensure ongoing improvements in quality and performance, product specifications may change without prior notice. We aim to present images and colours as accurately as possible, though variations can occur due to lighting and screen settings. Images are for general reference and may not show all details. Cables and electrical components may be intentionally left out for visual clarity.

LIGHT·POINT
COPENHAGEN